Sanierung Mooswaldallee 2025
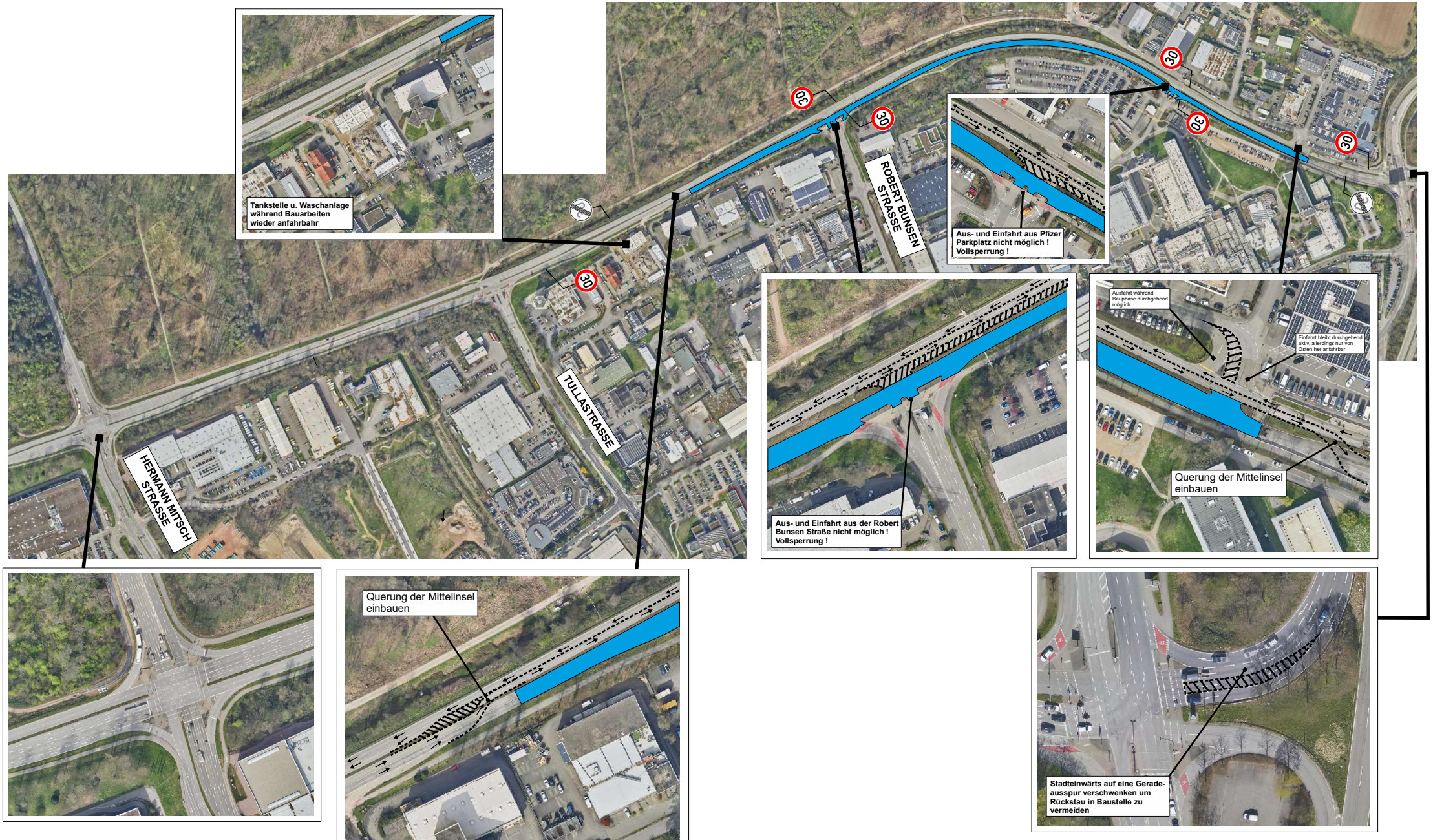
Bauabschnitt 2